

01. Chamarajeshwara Temple

Place – ChamarajaNagar

District : Chamaraja nagar
Taluk : Chamarajanagar
Locality : Chamarajanagar Town

Geo – Coordinates:
Lat : 11.9265° N
Long : 76.9379° E



3D Point Cloud

History

The Chamarajeshwara temple is located at Chamarajanagar town in Chamarajanagar District. The Chamarajeshwara temple, built to commemorate Sri. Chamaraja Wodeyar, is a large structure with a surrounding wall and a lofty entrance tower. The central garbhagriha, houses the Chamarajeshwaralinga. The left one contains an image of Chamundeshwari, i,wife of ChamarajaWodeyar. The temple also contains 63 stone statues of Saiva saints and 25 images depicting the Shivalila.

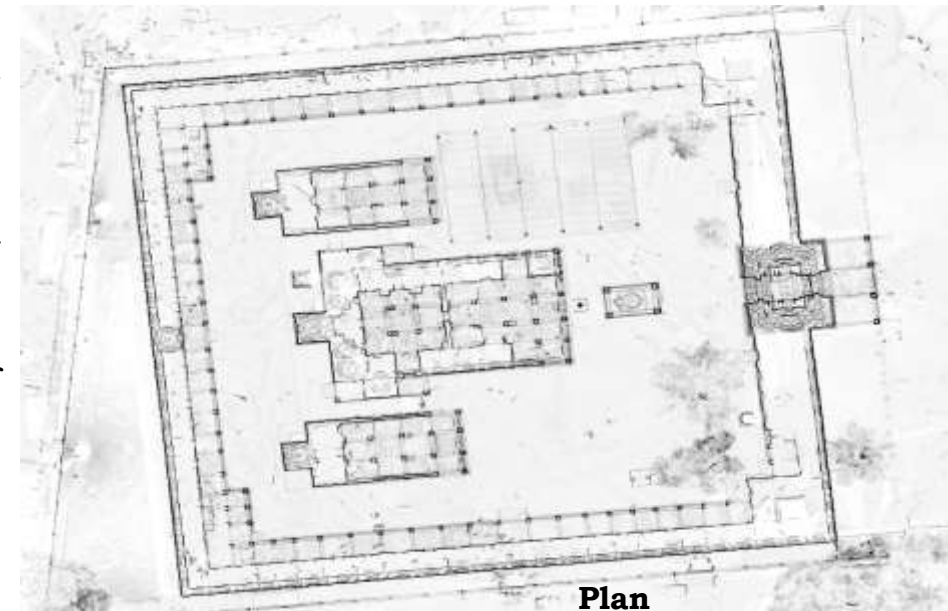

Plan

02. Kanakagiri Bettada Samuchaya Place – Kanakagiri

District : Chamarajanagar
Taluk : Chamarajanagar
Locality : Kanakagiri

Geo – Coordinates:
Lat : 11.9501° N
Long : 76.7686° E



3D Point Cloud

History

The Kanakagiri Bettada Monuments Samuchya is located at Kanakagiri village in Chamarajanagar taluk, Chamarajanagar District.

Kanakagiri Jain tirth kshetra also known as Kanakadri and Hemantha Desha is situated at about 3 km from Maleyuru. It is believed that Jain saint Achrya Pujiyapada established a monastery here in 5th century. The scriptures mentions that Mahavira visited this area and held a *Samavasharan Divya Sabha* (a meeting). It houses stone inscriptions dating to period of Western Ganga, Hoysala, Vijayanagara and Maharaja of Mysore. The Parshvanatha temple was built by the kings of the Western Ganga dynasty in the 5th or 6th century. The Kings of later dynasties such as Hoysala, Vijayanagara and Wadiyar also patronised this temple.

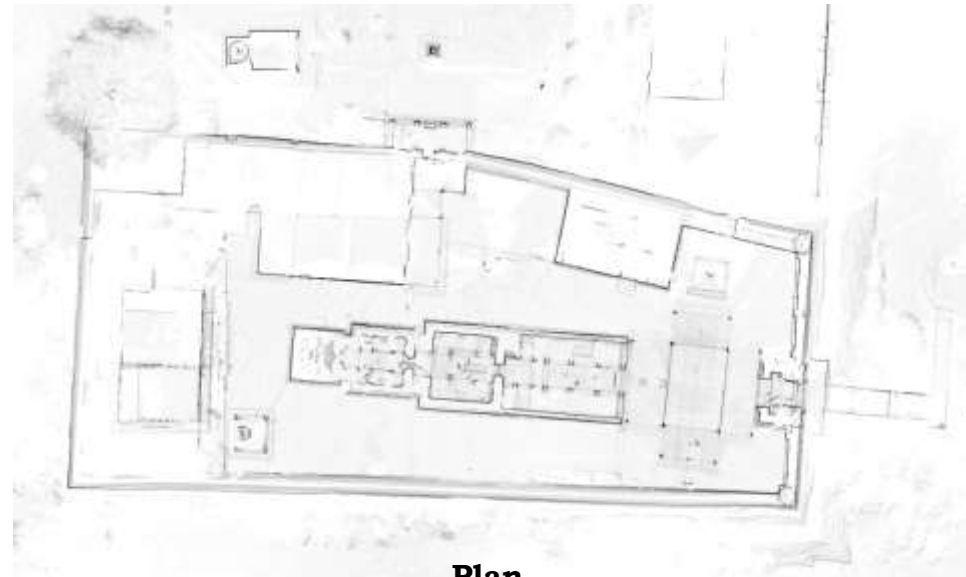

Plan

03. Diwan Purnaiah's Residence Place – Yelandur

District : Chamaraja nagar
Taluk : Yelandur
Locality : Yelandur

Geo – Coordinates:
Lat : 12.0468 ° N
Long : 77.0289 ° E



3D Point Cloud

History

The Diwan Purnaiah's Residence is located at Yelandur town in Yalandur taluk, Chamarajanagar District.

Yelandur was given as Jagir to Purnaiah in 1807 AD by the Maharaja Krishnaraja Wodeyar 111. Then after, the Dewan seems to have settled down at Yelandur only. The building in typical Indo sarasanic style was built for the residence of Purnaiah. The building is a fine two storey structure. The building has high ceiling and pillars, an open verandah, a large drawing room, are quite spaciouly built.



Plan

04. Diwan Purnaiah's Chathra Place – Yelandur

District : Chamaraja nagar

Taluk : Yelandur

Locality : Yelandur

Geo – Coordinates:

Lat : 11.9992° N

Long : 77.1403° E



3D Point Cloud

History

The Diwan Purnaiah's Chathra is located at Yalanduru town in Yalanduru taluk, Chamarajanagar District. Purnaiya Chhatra in his name was renovated and named as Purnaya Memorial Hall and Chathra. This Chathra is now open to the public use. They can hold public functions like weddings, upanayanas, receptions, gatherings, meetings and eating there. This chathra is spacious and has one floor.

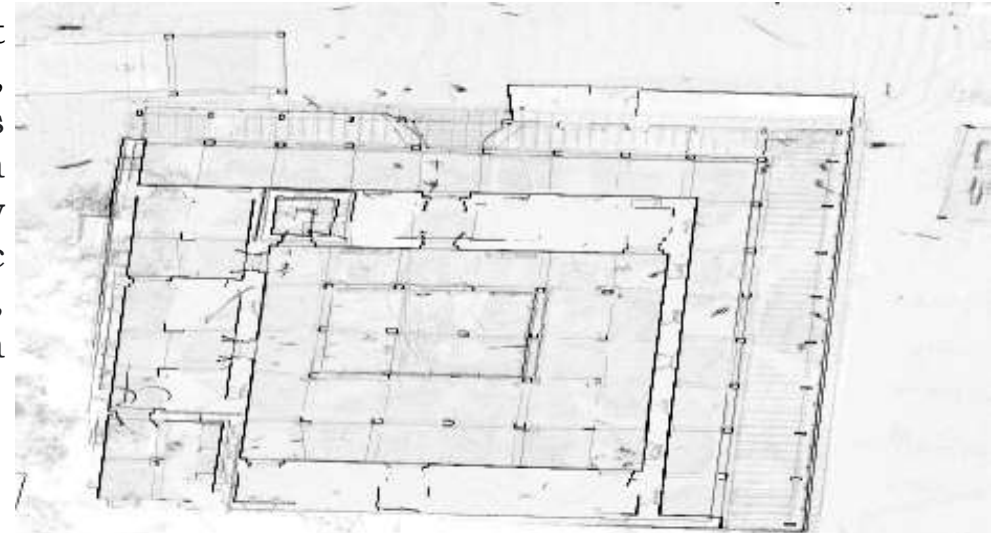

Plan

05. Biligiri Ranganatha Temple Place – B R Hills

District : Chamaraja nagar
Taluk : Yalandur
Locality : B R Hills

Geo – Coordinates:
Lat : 11.9995° N
Long : 77.1385° E



History

The Biligiri Ranganatha swamy temple is located at B.R.hills village in Yalandur taluk, Chamarajanagar District.

This temple is devoted to Lord Ranganatha, this temple is situated atop the highest peak of the BR Hills. This temple is the only one in the country where this deity is depicted in a standing position of Ranganatha swamy. The Annual Car festival of the deity held during 'Vaishakha' in the month of April, is an event, the region is known for and attracts thousands of pilgrims from all over. The Ratha festival is celebrated at Biligiriranga Hills.

3D Point Cloud



Plan

06. Rameshwara Temple

Place – Gundlupete Town

District : Chamarajanagar
Taluk : Gundlupete
Locality : Gundlupete Town

Geo – Coordinates:
Lat : 11.8091° N
Long : 76.6918° E



History

The Rameshwara temple is located at Gundlupete town village in Gundlupete taluk, Chamarajanagar District.

The Rameshwara temple, the earliest of the temples, is the only one with the datable inscriptions. The temple, built by Kumara Kampanna, has a Garbhagriha, a sukhanasi, a 4-pillared navaranga with an entrance porch both to the east and to the south. The outer wall has the octagonal cornice, niches and pilasters bearing ornamented mouldings along with sharply curved eaves with rows of kirtimukhas.

3D Point Cloud



Plan

07. Varadaraja Temple Place – Hangala

District : Chamarajanagar
Taluk : Gundlupet
Locality : Hangala

Geo – Coordinates:
Lat : 11.7462° N
Long : 76.6480° E



3D Point Cloud

History

The Varadaraja temple is located at Hangala village in Gundlupete taluk, Chamarajanagar District.

The Varadaraja temple has a garbhagriha, a sukhanasi, two 4-pillared inner navarangas and a narrow mantapa in front. The octagonal cornices of the garbhagriha and sukhanasi are decorated with niches and canopied pilasters, which have horse-shaped domes. The sanctum sanctorum contains the image of Janardhana with abhayahastha and is called Varadaraja.

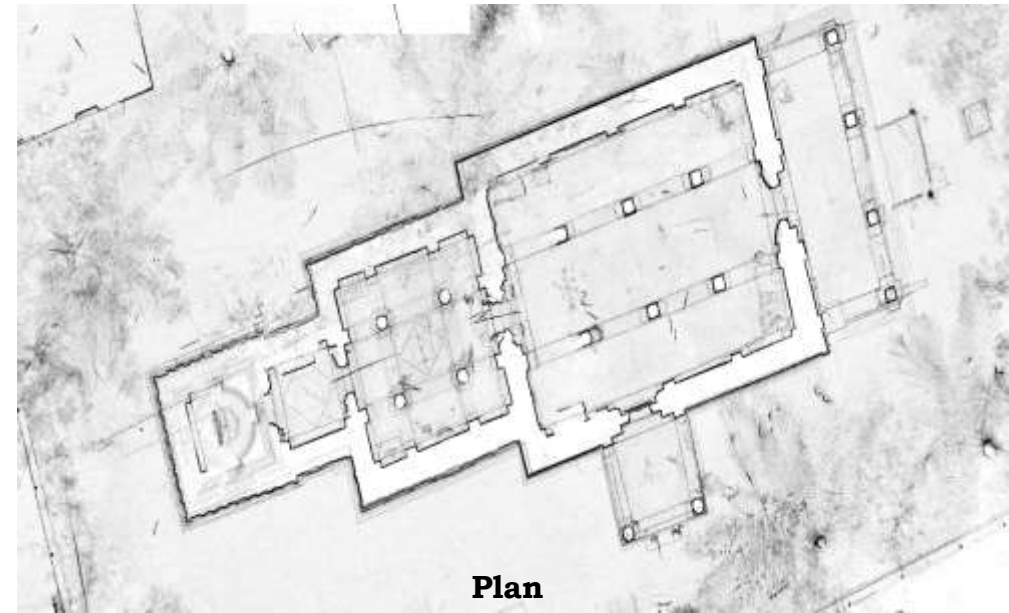

Plan

08. Lushington Setuve (Wesle Bridge) Place – Malavalli

District : Chamarajanagar
Taluk : Kollegala
Locality : Malavalli

Geo – Coordinates:
Lat : 12.2592° N
Long : 77.1716° E

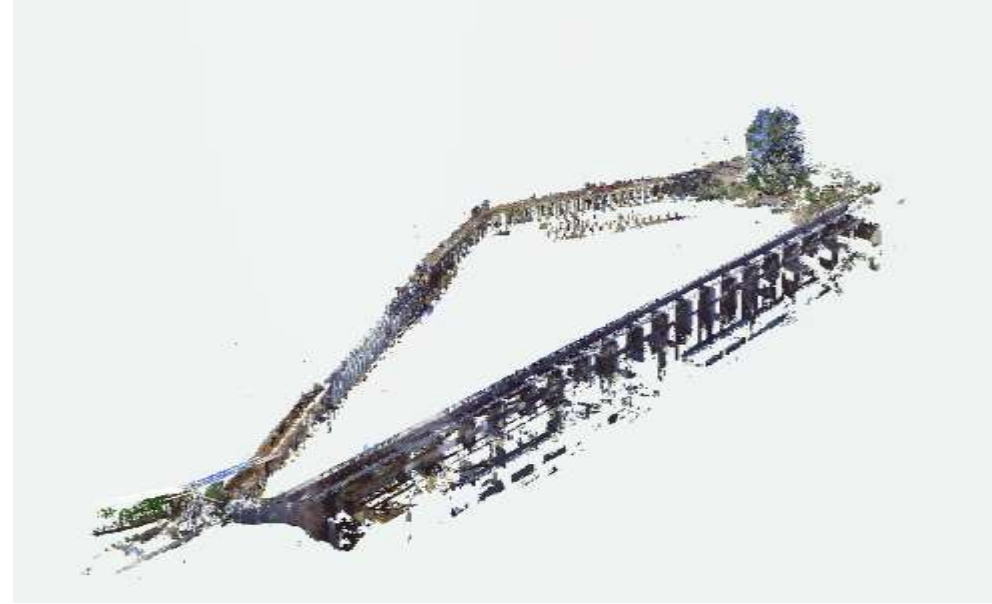

3D Point Cloud

History

The Wesle Bridge is located at Malavalli village in Kollegala taluk, Chamarajanagar District. It is located near famous Gaganachukki and Bharachukkifall connecting Malavalli and Sategala near Shivanasamudra. It is situated along the river Kaveri, which forms here the boundary to the Chamarajanagar district and Mandya district

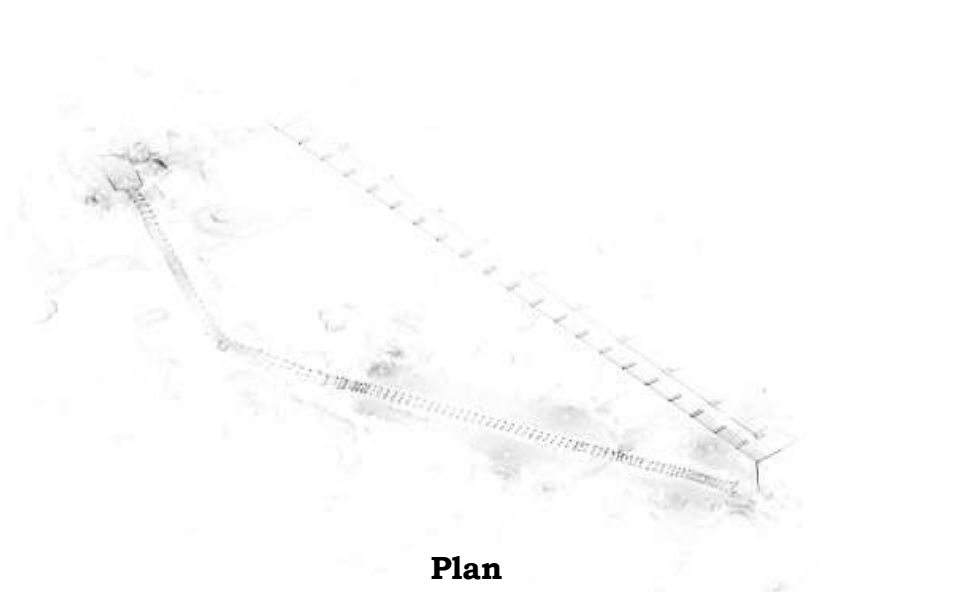

Plan